

Project Architect

DDA
CDARCHITECTS

LEVEL 2, 60 PARK STREET
SYDNEY NSW 2000
P: 02 9267 2000
W: www.cdarchitects.com.au

Project

PROPOSED MIXED USE DEVELOPMENT
10 LITTLE CHURCH ST & 3-7 ST ANNES ST & 723-731 VICTORIA
RD, RYDE

Drawing title

NOTIFICATION PLAN - SHEET 1



Project Architect

DDA
CDARCHITECTS

LEVEL 2, 60 PARK STREET
SYDNEY NSW 2000
P: 02 9267 2000
W: www.cdarchitects.com.au

Project

PROPOSED MIXED USE DEVELOPMENT
10 LITTLE CHURCH ST & 3-7 ST ANNES ST & 723-731 VICTORIA
RD, RYDE

Drawing title

NOTIFICATION PLAN - SHEET 2

ST ANNES STREET

LITTLE CHURCH STREET

VICTORIA ROAD

REFERENCES
DRAWINGS TO BE READ IN CONJUNCTION WITH BUT NOT LIMITED TO:
ALL STRUCTURAL ENGINEERS, STORMWATER ENGINEERS,
LANDSCAPE ARCHITECTS, AND OTHER ASSOCIATED PLANS &
REPORTS
REFER TO THE BASIC REPORT FOR ADDITIONAL REQUIREMENTS TO
THE ONES NOTED ON THE DRAWINGS.
NOTES
ALL DIMENSIONS AND SETOUTS ARE TO BE VERIFIED ON SITE AND
ALL DIMENSIONS OR ANY DISCREPANCIES TO BE NOTIFIED
TO THE ARCHITECT.
FIGURED DIMENSIONS TO BE USED AT ALL TIME.
DO NOT SCALE MEASUREMENTS OFF DRAWINGS.

LEGEND
S4.55 CHANGES

LEGEND
APPROVED BUILDING OUTLINE

REVISION G NOTES:
• UNIT D501-504 UNIT LAYOUT REVISED TO
ACCOMMODATE NEW STAIRS TO ROOF
TERRACE ABOVE

No. 9-11 ST ANNES ST
RIDGE
RL. 78.88

No. 721 VICTORIA RD

G 18/10/2018 Issue for S4.55
F 14/03/2017 Issue for S96
E 09/09/2016 Issue for DA resubmission
D 08/06/2016 Issue for DA resubmission
C 07/06/2016 Issue for DA resubmission
B 13/05/2016 Issue for DA resubmission
A 15/12/2015 Issue for DA
Rev. Date Description
Scale: 1:200
0 2 4 6 8
m

UNIT SCHEDULE - LEVEL 5

UNIT	AREA	ROOM TYPE
B501	50 m ²	1 BED
B502	92 m ²	2 BED+S
B503	50 m ²	1 BED
B504	111 m ²	3 BED+S
B505	76 m ²	2 BED
B506	51 m ²	1 BED
B507	79 m ²	2 BED
D501	99 m ²	3 BED
D502	75 m ²	2 BED
D503	92 m ²	2 BED
D504	81 m ²	2 BED
Grand total	858 m ²	

APPROVED DA & S96 UNIT NUMBER SCHEDULE (LEVEL 5)

APPROVED DA UNITS ON LEVELS	11
S96 UNITS ON LEVELS	11

Project Architect

DDA
CD ARCHITECTS

LEVEL 2, 40 PARK STREET
SYDNEY NSW 2000
P: 02 9267 2000
W: www.cdarchitects.com.au

© Copyright
The copyright of this drawing together with any other documents prepared
by charlie design (CD) remains the property of CD. CD grants license for
the use of this document for the purpose for which it is intended. The
license is not transferable without permission from CD.
Notwithstanding, Jacobs Yammine B195, ABN 24 240 295 307

PROPOSED MIXED USE DEVELOPMENT

10 LITTLE CHURCH ST & 3-7 ST ANNES ST &
723-731 VICTORIA RD, RYDE

Drawing Title:
LEVEL 5 FLOOR PLAN

FOR S96 SUBMISSION

Job no.	Drawing no.	Rev.
J15276S	DA108	G
Drawn by	Checked by	Date
PY	ZC	MAR 2017

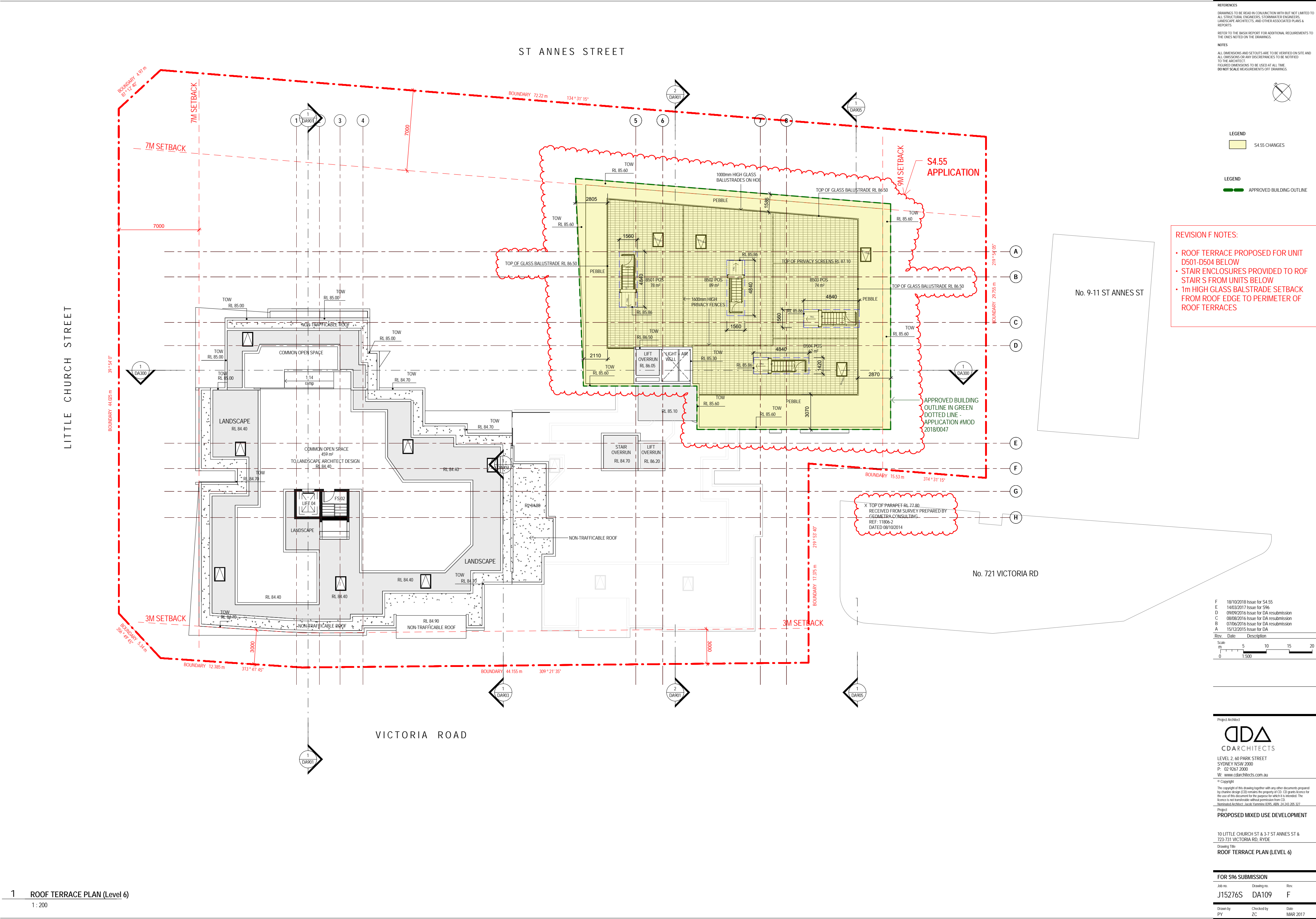

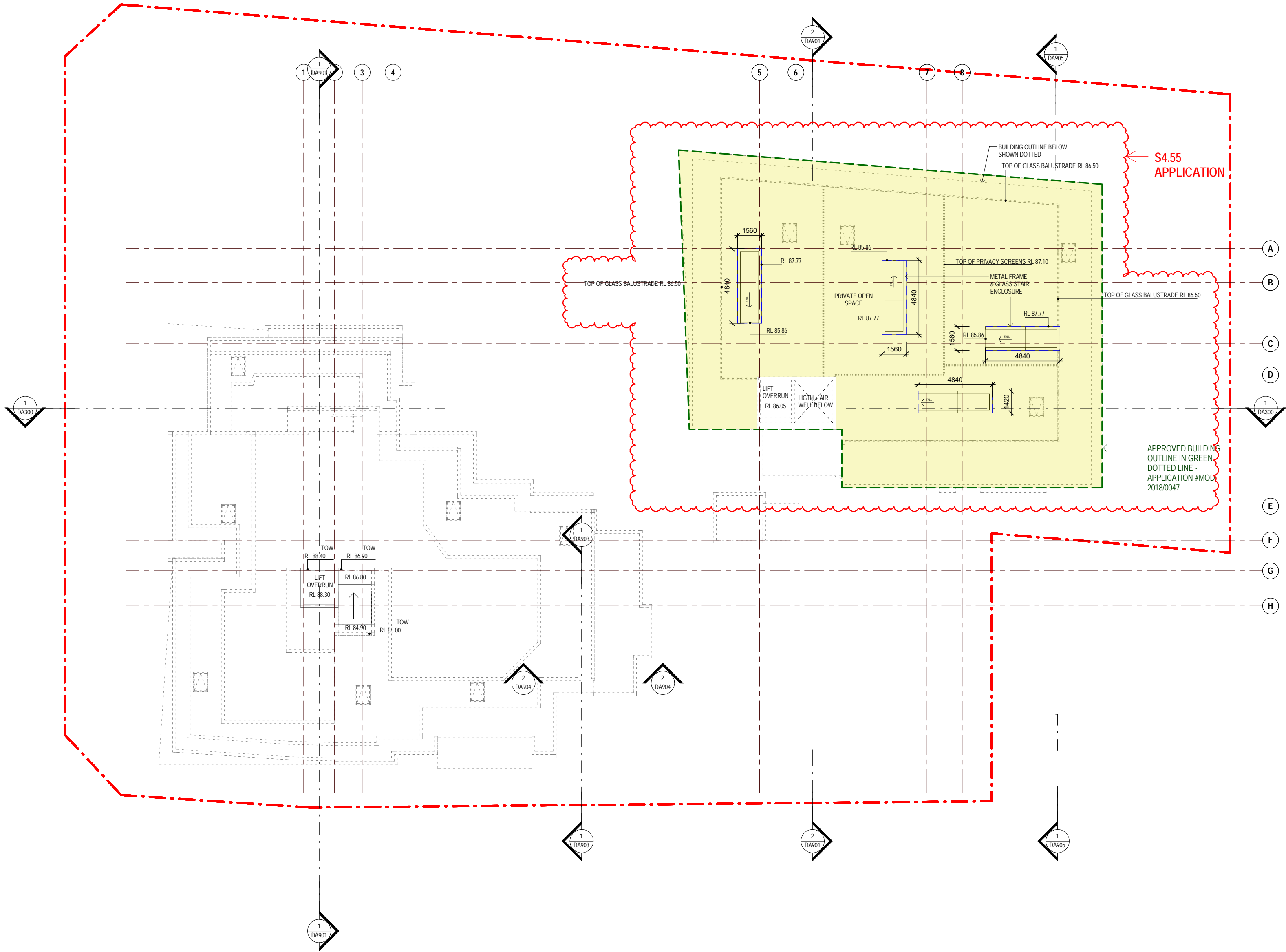

REFERENCES
DRAWINGS TO BE READ IN CONJUNCTION WITH BUT NOT LIMITED TO
ALL STRUCTURAL ENGINEERS, STORMWATER ENGINEERS,
LANDSCAPE ARCHITECTS, AND OTHER ASSOCIATED PLANS &
REPORTS
REFER TO THE BACK REPORT FOR ADDITIONAL REQUIREMENTS TO
THE ONES NOTED ON THE DRAWINGS.
NOTES
ALL DIMENSIONS AND SETOUTS ARE TO BE VERIFIED ON SITE AND
ALL DIMENSIONS OR ANY DISCREPANCIES TO BE NOTIFIED
TO THE ARCHITECT.
FIGURED DIMENSIONS TO BE USED AT ALL TIME.
DO NOT SCALE MEASUREMENTS OFF DRAWINGS.

LEGEND
S4.55 CHANGES
LEGEND
APPROVED BUILDING OUTLINE

REVISION E NOTES:
- ROOF PLAN REFLECTS CHANGES TO
ROOF BELOW.

Rev.	Date	Description
E	18/10/2018	Issue for S4.55
D	14/03/2017	Issue for S96
C	08/08/2016	Issue for DA resubmission
B	13/05/2016	Issue for DA resubmission
A	15/12/2015	Issue for DA

Scale
m 0 5 10 15 20
1:500

Project Architect
DDA
CD ARCHITECTS
LEVEL 2, 40 PARK STREET
SYDNEY NSW 2000
P: 02 9267 2000
W: www.cdarchitects.com.au
© Copyright
The copyright of this drawing together with any other documents prepared
by charlie design (CD) remains the property of CD. CD grants license for
the use of this document for the purpose for which it is intended. The
license is not transferable without permission from CD.
Project
Proposed Mixed Use Development
10 LITTLE CHURCH ST & 3-7 ST ANNES ST &
723-731 VICTORIA RD, RYDE
Drawing Title
ROOF PLAN
FOR S96 SUBMISSION
Job no. Drawing no. Rev.
J15276S DA110 E
Drawn by Checked by Date
PY ZC MAR 2017

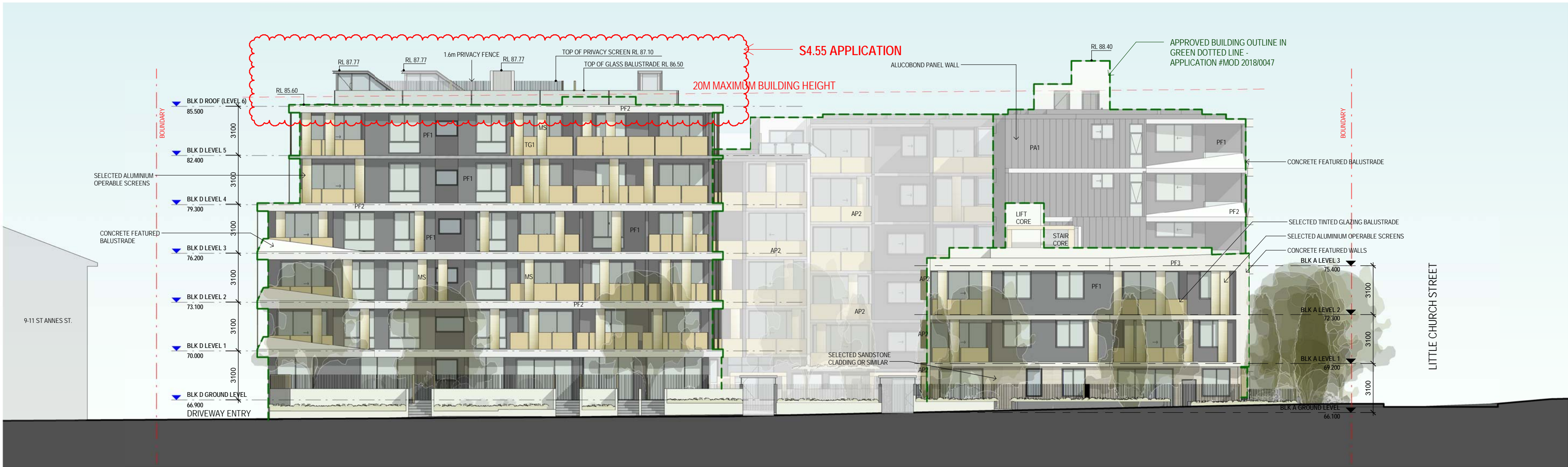

1 NORTH ELEVATION
1 : 200

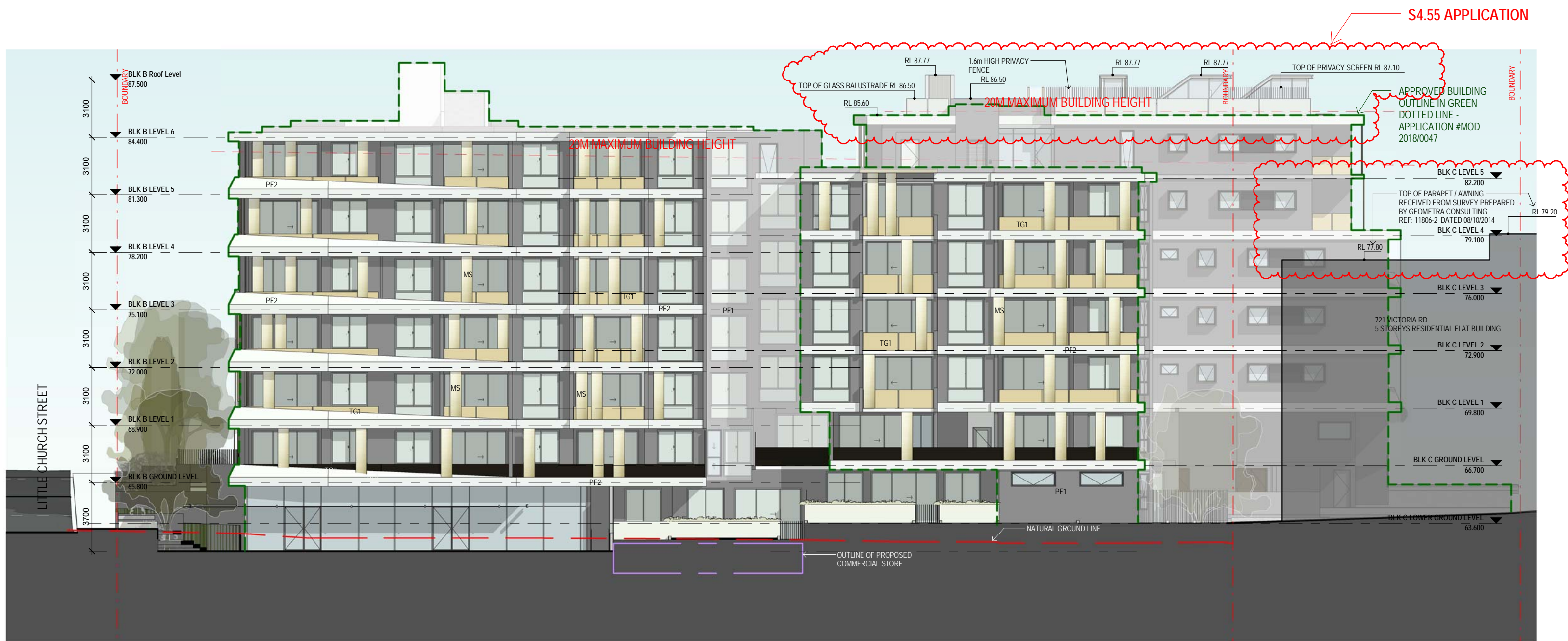

2 SOUTH ELEVATION
1 : 200

REFERENCES
DRAWINGS TO BE READ IN CONJUNCTION WITH BUT NOT LIMITED TO ALL STRUCTURAL ENGINEERS, STORMWATER ENGINEERS, LANDSCAPE ARCHITECTS, AND OTHER ASSOCIATED PLANS & REPORTS
REFER TO THE BASIS REPORT FOR ADDITIONAL REQUIREMENTS TO THE ONES NOTED ON THE DRAWINGS.
NOTES
ALL DIMENSIONS AND SETOUTS ARE TO BE VERIFIED ON SITE AND ALL DIMENSIONS OR ANY DISCREPANCIES TO BE NOTIFIED TO THE ARCHITECT
FIGURED DIMENSIONS TO BE USED AT ALL TIME
DO NOT SCALE MEASUREMENTS OFF DRAWINGS.

LEGEND	
	APPROVED BUILDING OUTLINE
MATERIAL LEGEND	
	ALUMINIUM PANEL - ALUCOBOND (BLACK)
	ALUMINIUM PANEL - ALUCOBOND (DESERTED GOLD)
	METAL SCREEN - ANODISED ALUMINIUM GOLD
	ALUMINIUM PANEL - ALUCOBOND (ANTHRACITE GREY)
	PAINT FINISH TYPE 1 (CHARCOAL ESSENCE)
	PAINT FINISH TYPE 2 (MANOBURO)
	PAINT FINISH TYPE 3 (STOWE)
	SELECTED STONE FINISH (SIMILAR TO ST. ANNES CHURCH)
	TINTED GLASS TYPE 1 (GOLD)
	TINTED GLASS TYPE 2 (CHARCOAL)

REVISION E NOTES:
• ELEVATIONS AMENDED TO REFLECT CHANGES IN PLANS
• NEIGHBOUR BUILDING 721 VICTORIA RD ROOF REVISED

Rev.	Date	Description
E	18/10/2018	Issue for S4.55
D	14/03/2017	Issue for S96
C	08/08/2016	Issue for DA resubmission
B	13/05/2016	Issue for DA resubmission
A	15/12/2015	Issue for DA

Scale
m 0 2 4 6 8
1:200

Project Architect
DDA
CD ARCHITECTS
LEVEL 2, 60 PARK STREET
SYDNEY NSW 2000
P: 02 9267 2000
W: www.cdarchitects.com.au
© Copyright
The copyright of this drawing together with any other documents prepared by charlie design (CD) remains the property of CD. CD grants license for the use of this document for the purpose for which it is intended. The license is not transferable without permission from CD.
Nominated Architect: Jacob Yarminec B195, ABN 24 240 295 307
Project
PROPOSED MIXED USE DEVELOPMENT

10 LITTLE CHURCH ST & 3-7 ST ANNES ST &
723-731 VICTORIA RD, RYDE
Drawing Title
NORTH & SOUTH ELEVATIONS

FOR S96 SUBMISSION		
Job no.	Drawing no.	Rev.
J15276S	DA200	E
Drawn by	Checked by	Date
PY	ZC	MAR 2017



1 EAST ELEVATION
1:200

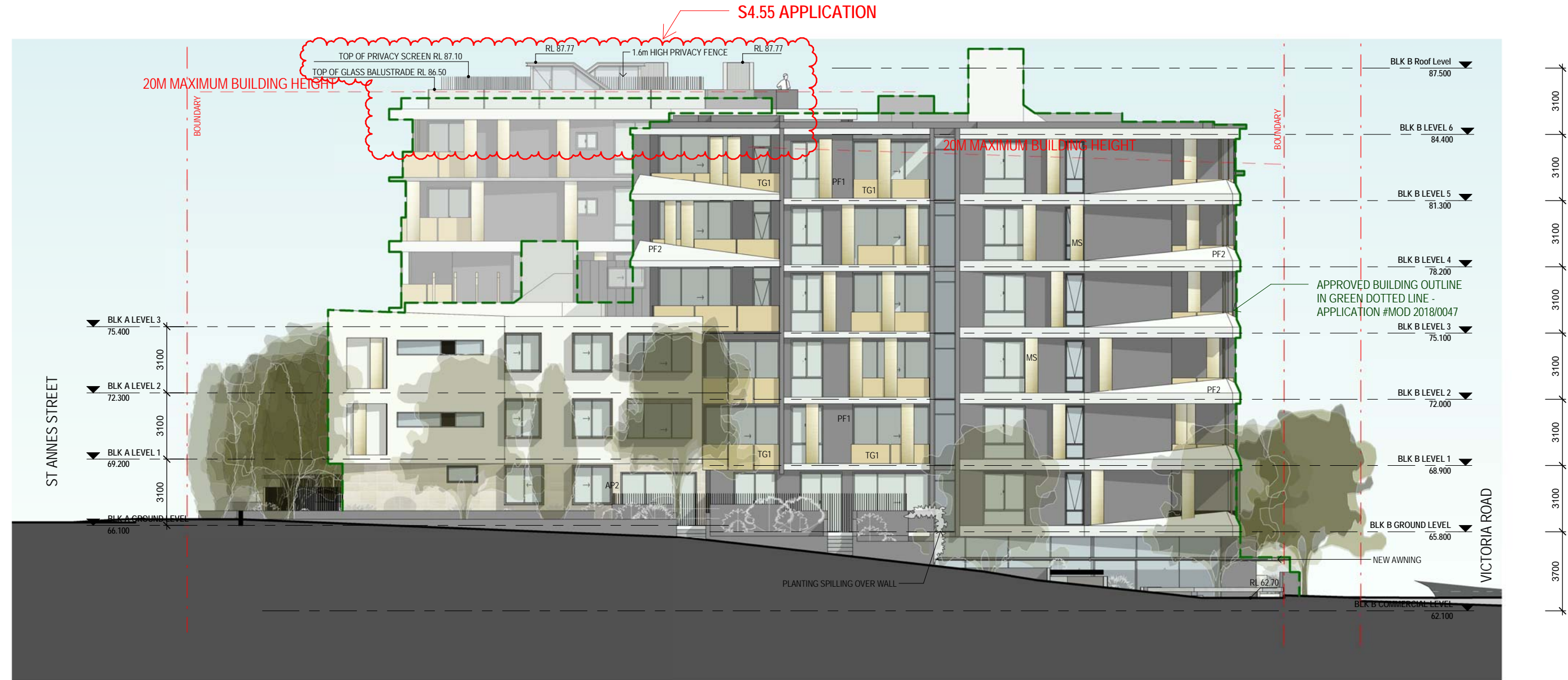

2 WEST ELEVATION
1:200

REFERENCES
DRAWINGS TO BE READ IN CONJUNCTION WITH BUT NOT LIMITED TO ALL STRUCTURAL ENGINEERS, STORMWATER ENGINEERS, LANDSCAPE ARCHITECTS, AND OTHER ASSOCIATED PLANS & REPORTS
REFER TO THE BASIX REPORT FOR ADDITIONAL REQUIREMENTS TO THE ONES NOTED ON THE DRAWINGS.
NOTES
ALL DIMENSIONS AND SETOUTS ARE TO BE VERIFIED ON SITE AND ALL DIMENSIONS OR ANY DISCREPANCIES TO BE NOTIFIED TO THE ARCHITECT.
FIGURED DIMENSIONS TO BE USED AT ALL TIME.
DO NOT SCALE MEASUREMENTS OFF DRAWINGS.

LEGEND
APPROVED BUILDING OUTLINE

MATERIAL LEGEND

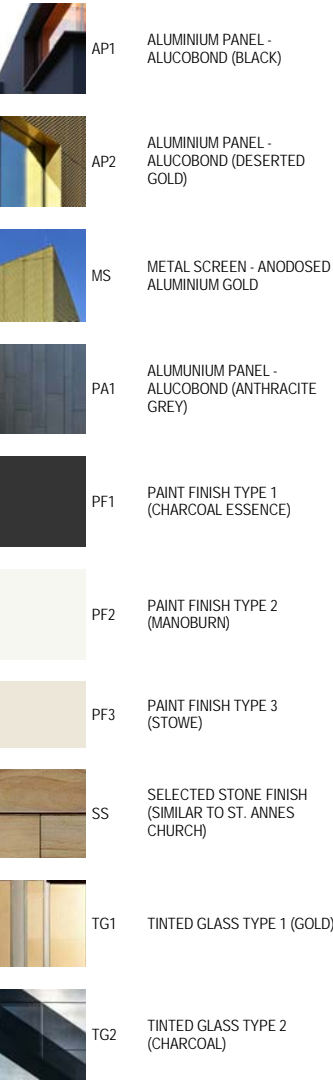

REVISION E NOTES:

- ELEVATIONS AMENDED TO REFLECT CHANGES IN PLANS

Rev.	Date	Description
F	18/10/2018	Issue for S4.55
E	14/03/2017	Issue for S96
D	09/09/2016	Issue for DA resubmission
C	08/08/2016	Issue for DA resubmission
B	13/05/2016	Issue for DA resubmission
A	15/12/2015	Issue for DA

Scale: 1:500
0 5 10 15 20 m

Project Architect

DDA
CD ARCHITECTS

LEVEL 2, 40 PARK STREET
SYDNEY NSW 2000
P: 02 9267 2000
W: www.cdarchitects.com.au

© Copyright
The copyright of this drawing together with any other documents prepared by charlie design (CD) remains the property of CD. CD grants license for the use of this document for the purpose for which it is intended. The license is not transferable without permission from CD.
Notwithstanding, Jacobs Yarmine 0195, ABN 24 243 295 307

Project
PROPOSED MIXED USE DEVELOPMENT

10 LITTLE CHURCH ST & 3-7 ST ANNES ST &
723-731 VICTORIA RD, RYDE

Drawing Title
EAST & WEST ELEVATIONS

FOR S96 SUBMISSION

Job no.	Drawing no.	Rev.
J15276S	DA201	F
Drawn by PYCH	Checked by ZC	Date MAR 2017

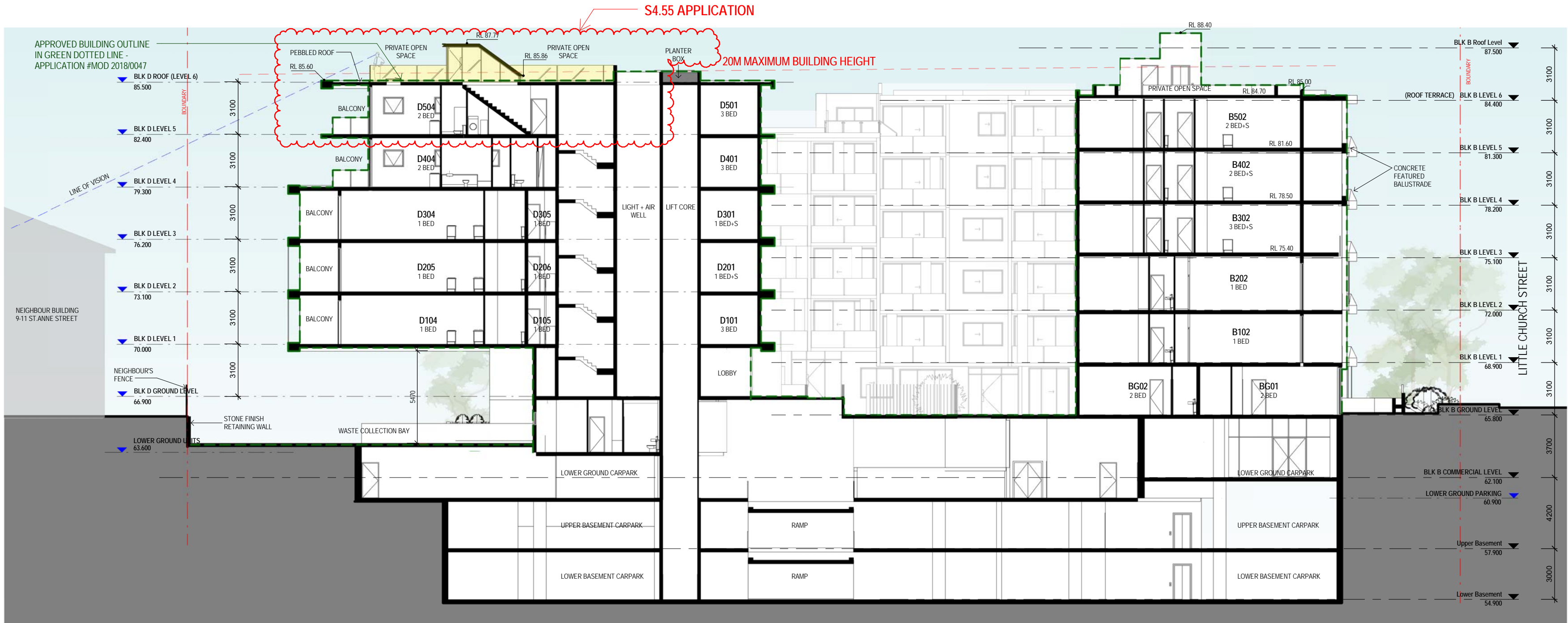

REFERENCES

DRAWINGS TO BE READ IN CONJUNCTION WITH BUT NOT LIMITED TO ALL STRUCTURAL ENGINEERS, STORMWATER ENGINEERS, LANDSCAPE ARCHITECTS, AND OTHER ASSOCIATED PLANS & REPORTS

REFER TO THE BASIC REPORT FOR ADDITIONAL REQUIREMENTS TO THE ONES NOTED ON THE DRAWINGS.

NOTES

ALL DIMENSIONS AND SETOUTS ARE TO BE VERIFIED ON SITE AND ALL DIMENSIONS OR ANY DISCREPANCIES TO BE NOTIFIED TO THE ARCHITECT.

FIGURED DIMENSIONS TO BE USED AT ALL TIME. DO NOT SCALE MEASUREMENTS OFF DRAWINGS.

LEGEND

S4.55 CHANGES

LEGEND

APPROVED BUILDING OUTLINE

REVISION G NOTES:

- SECTION REVISED TO REFLECT CHANGES IN PLANS
- LINE OF VISION FROM PROPOSED ROOF TERRACES PROVIDED

1 CROSS SECTION A
1:200

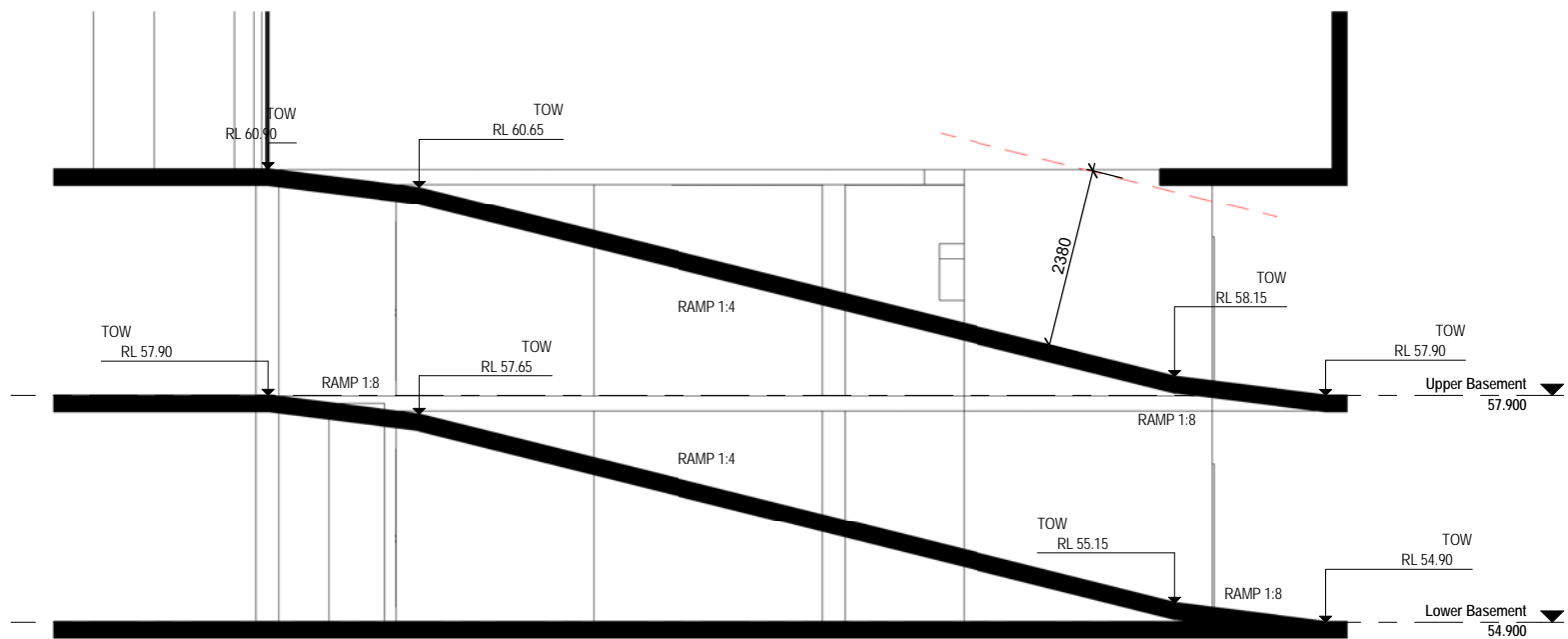

2 BASEMENT CARPARK RAMP SECTIONS
1:100

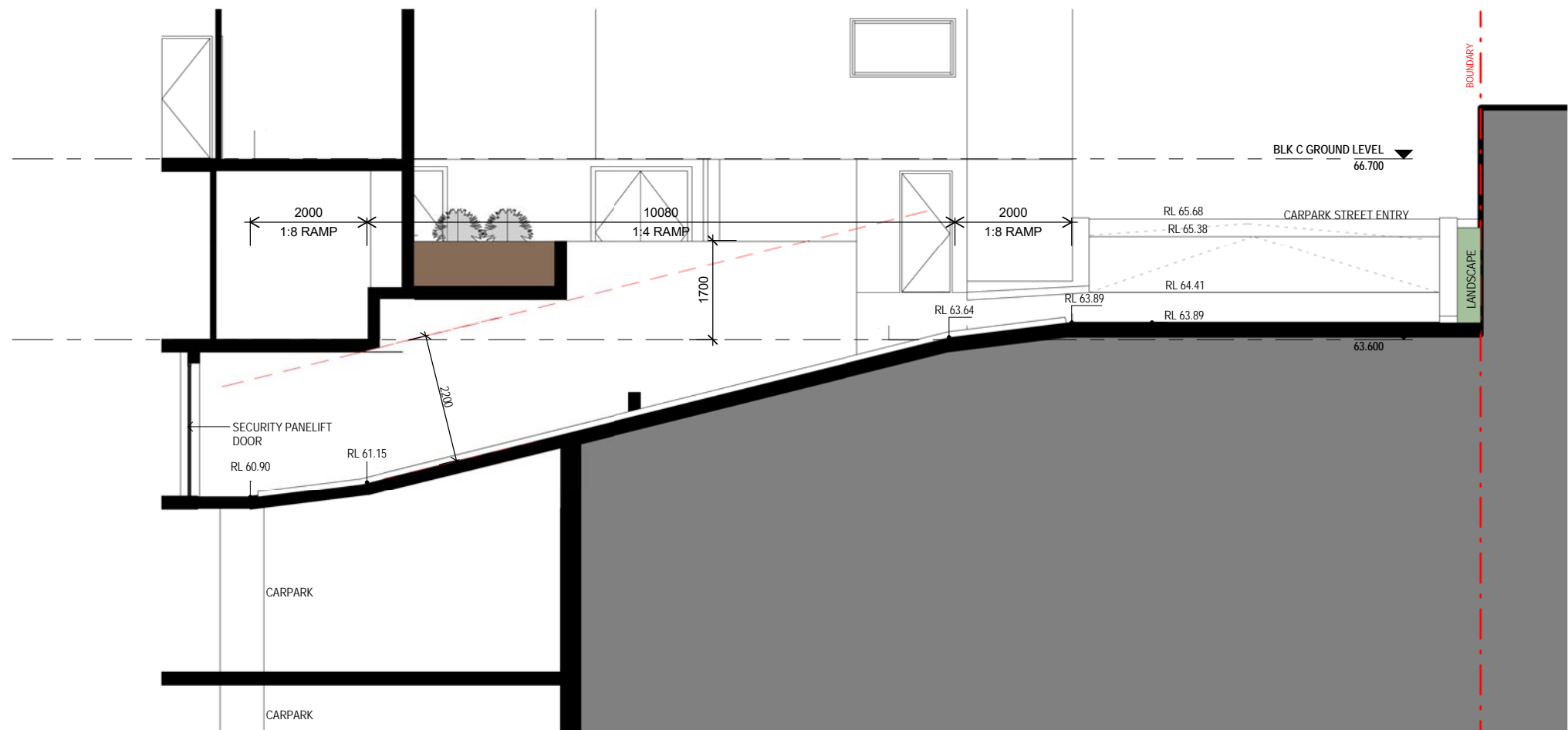

3 CARPARK ENTRY RAMP
1:100

Rev.	Date	Description
G	18/10/2018	Issue for S4.55
F	14/03/2017	Issue for S96
E	09/09/2016	Issue for DA resubmission
D	08/06/2016	Issue for DA resubmission
C	07/06/2016	Issue for DA resubmission
B	13/05/2016	Issue for DA resubmission
A	15/12/2015	Issue for DA

Scale: 1:200

0 2 4 6 8

Project Architect

DDA
CDARCHITECTS

LEVEL 2, 40 PARK STREET
SYDNEY NSW 2000
P: 02 9267 2000
W: www.cdarchitects.com.au

© Copyright
The copyright of this drawing together with any other documents prepared by charlie design (CD) remains the property of CD. CD grants license for the use of this document for the purpose for which it is intended. The license is not transferable without permission from CD.

Project: **PROPOSED MIXED USE DEVELOPMENT**

10 LITTLE CHURCH ST & 3-7 ST ANNES ST &
723-731 VICTORIA RD, RYDE

Drawing Title:
SECTION A

FOR S96 SUBMISSION		
Job no.	Drawing no.	Rev.
J15276S	DA300	G
Drawn by	Checked by	Date
PY	ZC	MAR 2017

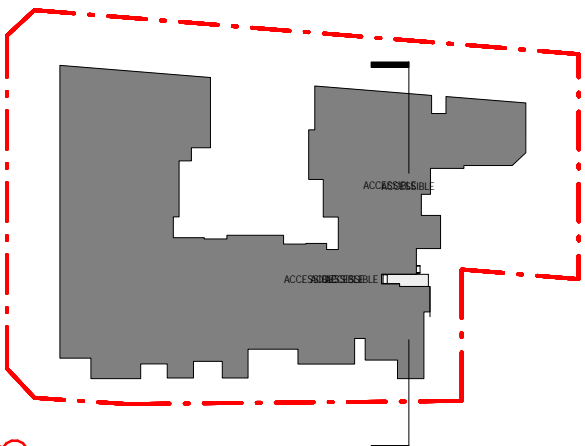

REFERENCES
DRAWINGS TO BE READ IN CONJUNCTION WITH BUT NOT LIMITED TO
ALL STRUCTURAL ENGINEERS, STORMWATER ENGINEERS,
LANDSCAPE ARCHITECTS, AND OTHER ASSOCIATED PLANS &
REPORTS
REFER TO THE BASIX REPORT FOR ADDITIONAL REQUIREMENTS TO
THE ONES NOTED ON THE DRAWINGS.
NOTES
ALL DIMENSIONS AND SETOUTS ARE TO BE VERIFIED ON SITE AND
ALL DIMENSIONS OR ANY DISCREPANCIES TO BE NOTIFIED
TO THE ARCHITECT.
FIGURED DIMENSIONS TO BE USED AT ALL TIME.
DO NOT SCALE MEASUREMENTS OFF DRAWINGS.

LEGEND
S4.55 CHANGES
LEGEND
APPROVED BUILDING OUTLINE

REVISION A NOTES:
• NEW DRAWING

A	18/10/2018	Issue for S4.55
Rev.	Date	Description
Scale	2	4
m	0	1:200
0	2	4
0	2	4

Project Architect
DDA
CDARCHITECTS
LEVEL 2, 40 PARK STREET
SYDNEY NSW 2000
P: 02 9267 2000
W: www.cdarchitects.com.au
© Copyright
The copyright of this drawing together with any other documents prepared
by charlie design (CD) remains the property of CD. CD grants license for
the use of this document for the purpose for which it is intended. The
license is not transferable without permission from CD.
Project
Proposed Mixed Use Development
10 LITTLE CHURCH ST & 3-7 ST ANNES ST &
723-731 VICTORIA RD, RYDE
Drawing 196
SECTION D

FOR S96 SUBMISSION		
Job no.	Drawing no.	Rev.
J15276S	DA905	A
Drawn by	Checked by	Date
PY	ZC	MAR 2017

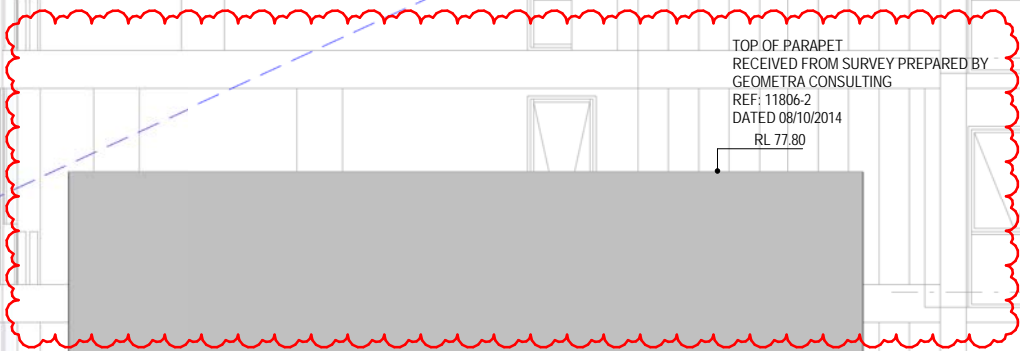
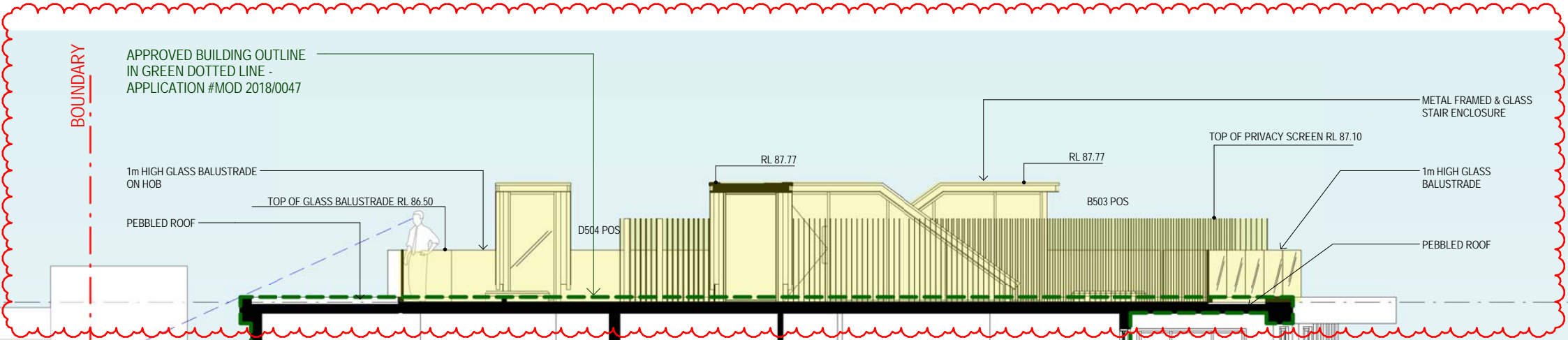

NEIGHBOUR BUILDING
721 VICTORIA ROAD

ST. ANNES STREET

BLK D ROOF
85.500
BLK D LEVEL 5
82.400
BLK D LEVEL 4
79.300
BLK D LEVEL 3
76.200
BLK D LEVEL 2
73.100
BLK D LEVEL 1
70.000
BLK D GROUND LEVEL
66.900